



Founded in 1988, the Endocrine Nurses Society is a non-profit professional organization for Registered Nurses, Nurse Practitioners and all Health Professionals interested in collaborative, interdisciplinary practice caring for persons with, or at risk for, endocrine disorders.

*Staffed by members who volunteer
Funded by tax-deductible donations*

Celebrating 35 years of Volunteerism!

100,000 hours donated

37 symposia 70 awards

No paid staff No office space

ENS is truly unique!

ENS Awards—All members are eligible to apply

Nursing Clinical Research Grants \$2,500

Clinical Improvement Grants \$2,500

Poster Awards \$750

Travel Awards \$750

Betsy Love McClung Outstanding Nurse Development Award \$3,000

<https://endo-nurses.org>
endocrinenurses@gmail.com

Over 100,000 sold!

Advance Practice in Endocrinology Nursing

Editors: Sofia Llahana, Cecelia Follin,
Chris Yedinak, Ashely Grossman

*69 total chapters, numerous by ENS members
118 authors from 15 countries*

Springer UK 2019, Hard copy \$159.99, eBook \$119,
[order](#)



“ENS 2023”

32nd Annual & 5th Regional
Endocrine Symposium

OCTOBER 28, 2023

CHANDLER CENTER FOR THE ARTS
250 N Arizona Ave, Chandler, Arizona 85225



REGISTER NOW!

by mail or

<https://endo-nurses.org/ENS-2023-October-28/>

Registration fee includes:

Symposium, continental breakfast, lunch, program materials and continuing education credits.

Refund and Cancellation Policy:

ENS reserves the right to cancel or change the program for due causes. Cancellation of the program by ENS will result in a full refund of tuition. ENS are not responsible for the refund of travel or hotel expenses under any circumstances.



Est 1988
501(c)(3) non-profit
TIN 94-3193255

Endocrine Nurses Society

“ENS 2023”

32nd Annual
&
5th Regional
Endocrine Symposium

In person

**Saturday
October 28 2023**

Chandler Center
for the Arts
Chandler, Arizona, USA

Program

<https://endo-nurses.org>
endocrinenurses@gmail.com

Faculty



Kathryn Evans Kreider, DNP, APRN, FNP-BC, BC-ADM, FAANP
Associate Clinical Professor
Duke University School of Nursing,
Division of Endocrinology, Metabolism & Nutrition
Duke University School of Medicine, Durham, NC



Samantha Lange, MSN, FNP-C, CDCES
Instructor, Barbara Davis Center for Diabetes
Colorado University School of Medicine
Aurora, Colorado

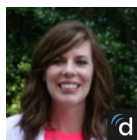

Gauri Behari MD, MPH
Rural Telediabetes Program Director
VISN 22 Desert Pacific Healthcare Network
Endocrinologist, Carl T Hayden Veterans
Administration Medical Center, Phoenix, AZ



Christine Yedinak DNP, FNP, MN
ENS Immediate Past President
Associate Professor, Department Neurosurgery
Oregon Health & Sciences University,
Portland, Oregon



Raven McGlotten MSN, RN
Lieutenant Commander, US Public Health Service
Research Nurse Specialist
National Institutes of Health, Bethesda, Maryland

Gayle Mitura MSN, FNP-BC, AGACNP-BC*
Adjunct faculty member
University of Pennsylvania School of Nursing,
Philadelphia, Pennsylvania



Oliver Oatman DO
Pediatric Endocrinology,
Phoenix Children's Hospital, Phoenix, Arizona



Laura Cheng RN*
Angier, North Carolina

ENS 2023

32nd Annual & 5th Regional Endocrine Symposium Saturday October 28 2023—in person Chandler Center for the Arts Chandler, Arizona

0800-0900 Registration, Continental Breakfast, mimosas, Exhibits

0900-1000 Diabetes Guidelines & Treatments Update
Kathryn Evans Kreider, DNP, APRN, FNP-BC,
BC-ADM, FAANP*

1000-1100 Diabetes Technology Deciphered
Samantha Lange, MSN, FNP-C, CDCES

1100-1130 Coffee & Exhibits

**1130-1230 Telehealth Outreach & Health Equity:
the Rural Patient**
Gauri Behari, MD, MPH

1230-1400 Lunch (provided) & Exhibits

1400-1500 Overview of Adrenal Adenomas & Treatment Update
Chris Yedinak, DNP, FNP, MN*
Raven McGlotten, MSN, RN*

1500-1530 Beginner's Guide to Assessing Thyroid Ultrasound
Gayle Mitura, MSN, FNP-BC, AGACNP-BC*

1530-1600 Break

1600-1700 Growth Hormone Endocrinopathies Affecting 0-99yrs
Oliver Oatman, DO
Chris Yedinak, DNP, FNP-MN*

**1700-1730 Lessons to be Learned from a Patient
with Acromegaly**
Laura Cheng, RN*

1730-1930 Reception, Exhibits, Wine

*ENS Member

'ENS 2023' October 28, 2023

Registration Form PLEASE PRINT INFO
6.00 category 1 CME &
2.0 Pharmacology credits applied

ENS / FINE member	Free
Non-members	\$25
CMEs needed	Yes / No
Reception (free)	Yes / No

Become an ENS member today and attend for FREE!
Dues 1 year @ \$100 2 years @ \$180

Include dues with completed symposium registration form

First Name: _____

Last name: _____

Licensure: _____

ENS member [] Non-member []

Home Address: _____

City: _____ State: _____ Zip: _____

Home Email: _____

Practice name/Affiliation: _____

Practice Email: _____

Specialty: _____

Mail registration form & check for \$ _____

payable to: Endocrine Nurses Society

Molly Solares, ENS Treasurer

26413 S Nicklaus Drive, Sun Lakes, AZ 85248

OR via <https://endo-nurses.org>